



Mail-in Order Form

Mail form with payment to American Medical ID,
P.O. Box 925617, Houston, Texas 77292-5617

Print clearly and attach a separate piece of paper if you require more room.
Engraving space is limited, if you need help please give us a call.

To Be Engraved

Male Female Age ____ (If Child)

NAME

- | | | | |
|---------------------------------------|--|---|---|
| <input type="checkbox"/> Conditions | <input type="checkbox"/> Alzheimer's | <input type="checkbox"/> Hemophilia | <input type="checkbox"/> Asthma |
| <input type="checkbox"/> Diabetes | <input type="checkbox"/> Heart Patient | <input type="checkbox"/> Epilepsy | <input type="checkbox"/> Multiple Sclerosis |
| <input type="checkbox"/> Hypoglycemia | <input type="checkbox"/> Abnormal EKG | <input type="checkbox"/> Seizure Disorder | <input type="checkbox"/> Glaucoma |
| <input type="checkbox"/> Angina | <input type="checkbox"/> Pacemaker | <input type="checkbox"/> Renal Failure | <input type="checkbox"/> Vision Impaired |

OTHER MEDICAL CONDITIONS

MEDICINES TAKEN

ALLERGIC TO

Billing / Shipping Address

NAME

ADDRESS

CITY

STATE

ZIP

PHONE

EMAIL

Please Bill My Credit Card

Check/Money Order Enclosed

NAME

CARD NO.

EXP. DATE

SECURITY CODE

Calculate Payment

Medical ID	\$	
Engraving	\$	9.00
Wallet Card	Qty. ____ x \$2.95 =	\$

Processing

(Credit Card Orders Only)

Standard 7-10 Days	<input type="checkbox"/> \$	0.00
Rush Ships Next Business Day	<input type="checkbox"/> \$	9.00

Shipping & Handling

(Must Choose One)

First-Class Mail	<input type="checkbox"/> \$	7.50
Expedited Mail 2-3 Business Days	<input type="checkbox"/> \$	13.25

Texas Residents ONLY

State Sales Tax (Add 8.25%) \$

Questions? Call **1.800.363.5985**

TOTAL

\$

Shop More Selections at www.Med-ID.com

Prices subject to change. Go online for current pricing and products.

CSB



Go online for more styles and other interchangeable IDs!

Medical IDs Save Lives

RECOMMENDED FOR:

Diabetes

Allergies

Heart Disease Blood

Thinners Seizures

www.Med-ID.com

“

There are three members in my family

that wear medical IDs. The information on all three medical ID bracelets in my family could mean the difference between life and death. While I know they won't prevent something bad from happening to me or my loved ones it gives peace of mind knowing that the proper professionals would know how to treat any of us in the event of an emergency.

– Eleanor R

”

04.14.21



Bracelets

Mingle
Select Emblem Color
Sterling Silver
Select Band Design



\$74.99 \$84.99 \$84.99 \$84.99



Vintage Crystal Canyon Sky Montana Black

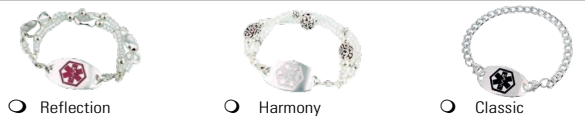

Reflection Harmony Classic

▶ **Circle Bracelet Length:** 7" 8"

Classic
Select Style and Metal



▶ **Circle Bracelet Length:** Measure wrist-add 1/2" to 1": 7" 8" 9" Other _____

Premier
Select Style and Metal **Stainless Steel**

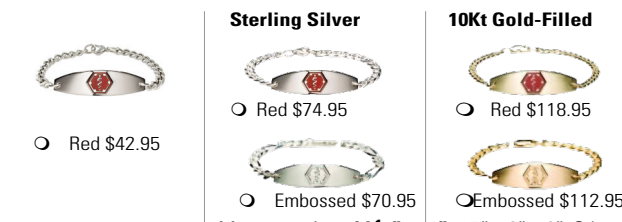

▶ **Circle Bracelet Length:** Measure wrist-add 1/2" to 1": 7" 8" 9" Other _____

Eternity \$39.95
Select Metal

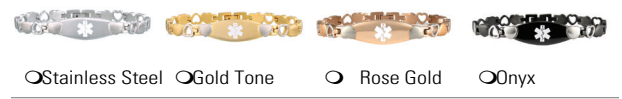

Expansion Wristband
Select Gender and Metal



Silicone Collections

Includes 9 Interchangeable Band Colors. See sample of each color below.

Sleek

Select Style



▶ **Circle Bracelet Length:** 6" 7" 8"

Flex

Select Style



▶ **Circle Bracelet Length:** 6" 6 3/4" 7 1/2" 8 1/2"

Kids Action \$19.95

Select Style

Adjustable Bracelet Length



Dolphin Floral Butterfly Dinosaur

Leather Collections

Flex Stainless Steel on NATO \$32.95

Adjustable Bracelet Length

Select Style



Select Color

Urban \$34.95

Select Color

▶ **Circle Bracelet Length:** 7" 8" Brown Black

Epic \$29.95

Select Style

Adjustable Bracelet Length

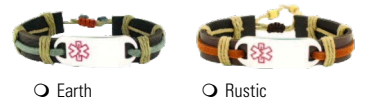

Earth Rustic

Necklaces

▶ **All necklaces are 24" in length**

Classic and Premier
Select Style and Metal



\$29.95 \$62.95 \$112.95 \$39.95 \$64.95 \$74.95 \$118.95 \$112.95

Pendants

Select Style and Metal



\$64.95 \$68.95 \$108.95 \$84.95 \$62.95 \$68.95 \$98.95 \$108.95

Sterling Silver Petite Necklace \$64.95

Select Style



French Blue White Willow Green

Stainless Steel Dog Tags

\$39.95

Embossed Red

Expandable Wallet Card

An ideal place for details that may change or do not fit on your medical ID.

\$2.95

